

Spring 2014 NIA Products

GOLF / POLO SHIRTS

Colors: Call or email for colors

Info: All with embroidered logo some with pockets, pockets, 2X \$3.00 extra

Price: \$38 or \$41

Size: S ___ M ___ L ___ XL ___

2XL ___ 3XL ___

Color: _____

Total Quantity: _____

Total Price: _____

T-SHIRT

Colors: Stonewash Green, Stonewash Med. Blue, Pebble (Sand), Lt. Steel Gray



Info: Hanes Heavyweight, 6.1 oz. cotton pre-shrunk. Screen-printed logo (front & back)

Price: \$20 or \$23

Size: S ___ M ___ L ___ XL ___

2XL ___ 3X ___

Color: _____

Total Quantity: _____

Total Price: _____

CREW NECK SWEATSHIRTS

Colors: Hunter Green, Cardinal Red, Lt. Steel Gray



Info: Heavy weight 100 % cotton/polyester blend, pre-shrunk, embroidered logo

Price: \$25 or \$30

Size: S ___ M ___ L ___ XL ___

2XL ___ 3X ___

Color: _____

Total Quantity: _____

Total Price: _____

BUTTON FRONT SPORT SHIRT

Colors: White, Red, Blue, Brown, Tan



Info: All with embroidered logo (no pockets)

Price: \$32 or \$35

Size: S ___ M ___ L ___ XL ___

2XL ___ 3XL ___

Color: _____

Total Quantity: _____

Total Price: _____

HENLEY T-SHIRT

Colors: Black and Lt. Steel Gray



Info: Only come with embroidered logo. three button placket

Price: \$25 or \$28

Size: S ___ M ___ L ___ XL ___

2XL ___ 3X ___

Color: _____

Total Quantity: _____

Total Price: _____

HOODED SWEATSHIRT

Colors: Lt. Steel Gray



Info: With full front zipper/muff pocket & drawstring hood, embroidered logo

Price: \$35 or \$40

Size: S ___ M ___ L ___ XL ___

2XL ___ 3X ___

Color: _____

Total Quantity: _____

Total Price: _____

DENIM SHIRTS

Colors: Stonewash Blue or Natural



Info: Nicely weighted denim, pre-shrunk cotton, left-side pocket

*ladies order comparable men's size, see chart

Price: \$35 or \$38

Embroidered logo

Size: S ___ M ___ L ___ XL ___

2XL ___ 3XL ___

* S/Sleeve ___ *L/Sleeve ___

Color: _____

Total Quantity: _____

Total Price: _____

EMBROIDERED LOGO T-SHIRT

Colors: Sand, Gold, Ecu, Ash Gray, White, Cardinal Red, Lt. Blue, Army Green, Navy, Bright Green, Lt. Steel Gray, Stonewash Green, Chestnut Brown, Maroon

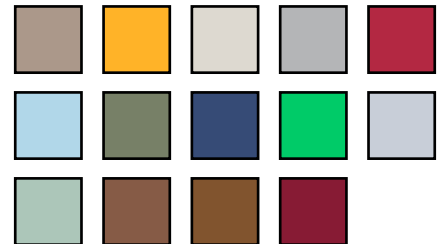

Info: I have a limited number of t-shirts with pockets, call for details

Pockets, \$2.00 additional on all regular t-shirts

Price: \$20 & \$23

Size: S ___ M ___ L ___ XL ___

2XL ___ 3X ___

Color: _____

Total Quantity: _____

Total Price: _____

EMBROIDERED CAP

Colors: Khaki, Stone, Blue, Gray, Orange, and Pink, Red (\$2 extra)
(Circle color choice)



Price: \$20 or \$22 (Red)

Total Quantity: _____

Total Price: _____

NIA NAME BADGE

Info: Engraved; beveled edges | pin back (free) OR Magnetic back add \$1.00

Price: \$13 or \$14

Total Quantity: _____

Total Price: _____

COLLECTORS PATCH

Price: \$4

Total Quantity: _____

Total Price: _____

BADGE BAR

Info: For NIA position or local club

Price: \$4

Total Quantity: _____

Total Price: _____

NIA WINDOW DECAL

Info: for outside car window.

White: 5 1/2 x 6 3/4 Color: 4 1/4 x 5 3/4

Price: \$10 (White) \$7 (Color)

Color: _____

Total Quantity: _____

Total Price: _____

TOTE BAG

Info: "Big Thunder" Tote bag - sturdy with NIA logo

Price: \$15

Total Quantity: _____

Total Price: _____

Name Badge Engraving Information:

Name _____	NIA# _____	City _____	State _____	<input type="checkbox"/> Pin	<input type="checkbox"/> Magnet
Name _____	NIA# _____	City _____	State _____	<input type="checkbox"/> Pin	<input type="checkbox"/> Magnet
Name _____	NIA# _____	City _____	State _____	<input type="checkbox"/> Pin	<input type="checkbox"/> Magnet

Club Bar _____	Quantity Needed _____
Club Bar _____	Quantity Needed _____
Club Bar _____	Quantity Needed _____



Thank you for supporting the NIA!

U.S. Postage:

\$6.75 for the first item & \$1.50 for each additional item ordered.

Postage for Patches, Badge Bars are \$0.60 each. Decals, \$1.95

Name Badges are \$0.85 each to mail.

For Postage outside the US or AK & HI Contact me for quote

Shirt Sizing Chart:

Adult/ Mens

S 32-34 | M 36-38 | L 40-42 | XL 44-46
2X 48-50 | 3X 52-54

Ladies

S 28-30 | M 32-34 | L 36-38 | XL 40-42
Ladies order comparable adult/men's size for most shirts, unless specifically noted as a ladies shirt

Please make check or money order in U.S. funds payable to

National Insulator Association or NIA

Name: _____

Address: _____

City: _____ State: _____ Zip: _____

Telephone: _____

Email Address: _____

Subtotal: _____

US Postage: _____

Total Enclosed: _____

Send completed form to:

Tina Rienstra | 6527 W. 93rd Avenue | Crown Point | IN 46307 | 219-365-7913 | tlriens@att.net